

From the 20th Century-Fox CinemaScope Production "LOVE IS A MANY-SPLENDORED THING"

LOVE IS A MANY-SPLENDORED THING

Arranged by
JOHNNY WARRINGTON

Lyric by PAUL FRANCIS WEBSTER
Music by SAMMY FAIN

1st Saxophone Eb Alto

© Copyright 1955 Twentieth Century Music Corporation, New York, N. Y.
Rights throughout the world controlled by Miller Music Corporation, 799 Seventh Avenue, New York, N. Y.
International Copyright Secured
All Rights Reserved Including Public Performance for Profit
Any arrangement or adaptation of this composition without the consent of the owner is an infringement of copyright

1st Saxophone
(Eb Alto)

no Soli [C]

Soli
mf

f

2.
f

Softly
(Tromb)
mp

Soli
mf

Tutti
cresc. f = mf

[E]

f

Tenor
mf

Softly

Tutti

f poco a poco dim - - - sfz > p

From the 20th Century-Fox CinemaScope Production "LOVE IS A MANY-SPLENDORED THING"

LOVE IS A MANY-SPLENDORED THING

Arranged by
JOHNNY WARRINGTON

Lyric by PAUL FRANCIS WEBSTER
Music by SAMMY FAIN

2nd Saxophone Bb Tenor

© Copyright 1955 Twentieth Century Music Corporation, New York, N. Y.
Rights throughout the world controlled by Miller Music Corporation, 799 Seventh Avenue, New York, N. Y.
International Copyright Secured
All Rights Reserved Including Public Performance for Profit
Made in U.S.A.
Any arrangement or adaptation of this composition without the consent of the owner is an infringement of copyright

2nd Saxophone
(B \flat Tenor)

No Solo **C**

Solo
mf

f

f

D *Softly*
(Tromb)

mp

Solo

mf

cresc

f *mf*

E *Bring out Heavily*

f

Solo

mf

Tutti

f

poco a poco dim ----- *sfz > p*

f

From the 20th Century-Fox CinemaScope Production "LOVE IS A MANY-SPLENDORED THING"

LOVE IS A MANY-SPLENDORED THING

Arranged by
JOHNNY WARRINGTON

Lyric by PAUL FRANCIS WEBSTER
Music by SAMMY FAIN

3rd Saxophone Eb Alto

Moderately

Soli

f *sfx* *p* *mf*

A

Soli *mf*

mf

cresc.

cresc.

B

Soli

f *mf* *Softly* *p*

f *p*

© Copyright 1955 Twentieth Century Music Corporation, New York, N. Y.
Rights throughout the world controlled by Miller Music Corporation, 799 Seventh Avenue, New York, N. Y.
International Copyright Secured Made in U.S.A.
All Rights Reserved Including Public Performance for Profit
Any arrangement or adaptation of this composition without the consent of the owner is an infringement of copyright

3rd Saxophone
(Eb Alto)

No Soli C

Soli
mf

f

f

D *Softly* (*Timb.*)
mp

Soli
mf

Tutti
Cresc. *f* *mf*

E
f

Softly (*Tenor*)
mf

Tutti
f

poco a poco dim ----- *sfz > p*

From the 20th Century-Fox CinemaScope Production "LOVE IS A MANY-SPLENDORED THING"

LOVE IS A MANY-SPLENDORED THING

Arranged by
JOHNNY WARRINGTON

Lyric by **PAUL FRANCIS WEBSTER**
Music by **SAMMY FAIN**

4th Saxophone B \flat Tenor

© Copyright 1955 Twentieth Century Music Corporation, New York, N. Y.
Rights throughout the world controlled by Miller Music Corporation, 799 Seventh Avenue, New York, N. Y.
International Copyright Secured Made in U.S.A.
All Rights Reserved Including Public Performance for Profit
Any arrangement or adaptation of this composition without the consent of the owner is an infringement of copyright

4th Saxophone
(B \flat Tenor)

No Soli **C**

Soli
mf

f

1.

2.

f

D *Softly (Tromb.)*
mp

Soli
mf

cresc. *f* *mf*

E *f*

Softly (Tenor)
mf

Tutti *f*

poco a poco dim *sfz p*

From the 20th Century-Fox CinemaScope Production "LOVE IS A MANY-SPLENDORED THING"

LOVE IS A MANY-SPLENDORED THING

Arranged by
JOHNNY WARRINGTON

Lyric by PAUL FRANCIS WEBSTER
Music by SAMMY FAIN

5th Saxophone Eb Baritone

© Copyright 1955 Twentieth Century Music Corporation, New York, N. Y.
Rights throughout the world controlled by Miller Music Corporation, 799 Seventh Avenue, New York, N. Y.
International Copyright Secured
All Rights Reserved Including Public Performance for Profit
Any arrangement or adaptation of this composition without the consent of the owner is an infringement of copyright

5th Saxophone
(Eb Baritone)

no Soli
Soli
mf

C

f

f
1.
1

2. *p*

4

D

7
Soli
mf

cresc. *f* *mf*
Tutti

E

f

3
Tutti
mf *f*

poco a poco dim. *sffz* *p*

From the 20th Century-Fox CinemaScope Production "LOVE IS A MANY-SPLENDORED THING"

LOVE IS A MANY-SPLENDORED THING

Arranged by
JOHNNY WARRINGTON

Lyric by PAUL FRANCIS WEBSTER
Music by SAMMY FAIN

1st Trumpet in Bb

107

Moderately

Solo
f

Sfz
p

A *Soli*
mf
To Cup Mute
mf

cresc.

B
f
Solo
mf
Soli
mf

1st Trumpet in Bb

C

D

E

From the 20th Century-Fox CinemaScope Production "LOVE IS A MANY-SPLENDORED THING"

LOVE IS A MANY-SPLENDORED THING

Arranged by
JOHNNY WARRINGTON

Lyric by PAUL FRANCIS WEBSTER
Music by SAMMY FAIN

2nd Trumpet in Bb

Moderately

A *Soli*
mf
To Cup Mute
mf

cresc.
f

B
open

7

© Copyright 1955 Twentieth Century Music Corporation, New York, N. Y.
Rights throughout the world controlled by Miller Music Corporation, 799 Seventh Avenue, New York, N. Y.
International Copyright Secured
All Rights Reserved Including Public Performance for Profit
Any arrangement or adaptation of this composition without the consent of the owner is an infringement of copyright

2nd Trumpet in Bb

Soli C

mf *poco.*

In hat *mf* *open* *f* *mf* *1.*

2. (open) *f*

D *To Harmon Mute* *mf* *2*

1

open *7* *Tutti* *mf*

E *f*

mf

3 *mf*

f *Poco a poco dim--- sfz > p*

From the 20th Century-Fox CinemaScope Production "LOVE IS A MANY-SPLENDORED THING"

LOVE IS A MANY-SPLENDORED THING

Arranged by
JOHNNY WARRINGTON

Lyric by PAUL FRANCIS WEBSTER
Music by SAMMY FAIN

2nd Trumpet in B \flat

Moderately

f

Moderately

mf

To Cup Mute

cresc.

f

A *Soli*

7

open

© Copyright 1955 Twentieth Century Music Corporation, New York, N. Y.
Rights throughout the world controlled by Miller Music Corporation, 799 Seventh Avenue, New York, N. Y.
International Copyright Secured
All Rights Reserved Including Public Performance for Profit
Any arrangement or adaptation of this composition without the consent of the owner is an infringement of copyright

2nd Trumpet in Bb

Soli C

mf *vo.*

In hat *mf* *f* *open* *mf* *1.*

2. (open) *f*

D *To Harmon Mute* *mf*

1

open *7* *Tutti* *mf*

E

mf

3 *mf*

f *Poco a poco dim--- sff > p*

Library Number

From the 20th Century-Fox CinemaScope Production "LOVE IS A MANY-SPLENDORED THING"

LOVE IS A MANY-SPLENDORED THING

Arranged by
JOHNNY WARRINGTON

Lyric by **PAUL FRANCIS WEBSTER**
Music by **SAMMY FAIN**

Johnny Masters Orchestra

3rd Trumpet in Bb

130 EAST 41st STREET
HIALEAH (MIAMI) FLORIDA

Moderately.

f *p*

A *Soli*

mf *To Cup Mute* *mf*

cresc.

f

3rd Trumpet in Bb

Love is A

B

Open

7

Soli

mf

C

mf

f

In hat

3

open

1.

mf

2. (Open)

f

D

15

Tutti

mf

E

f

mf

3

mf

f

poco a poco dim

sfz > p

Library Number

From the 20th Century-Fox CinemaScope Production "LOVE IS A MANY-SPLENDORED THING"

LOVE IS A MANY-SPLENDORED THING

Arranged by
JOHNNY WARRINGTON

Lyric by **PAUL FRANCIS WEBSTER**
Music by **SAMMY FAIN**

Johnny Masters Orchestra

3rd Trumpet in Bb

130 EAST 41st STREET
HIALEAH (MIAMI) FLORIDA

Moderately.

A Soli

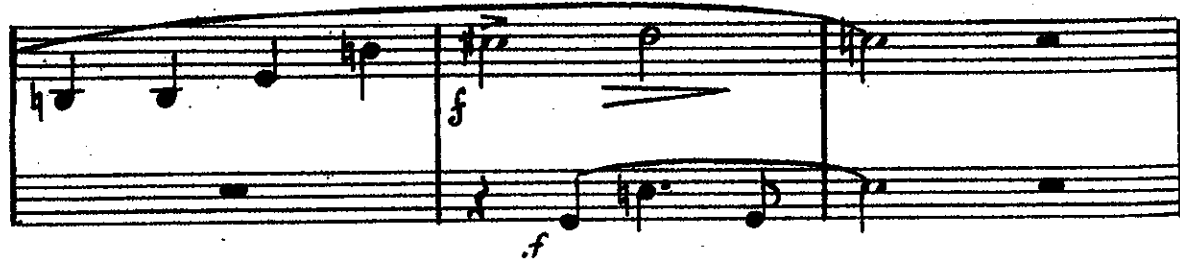
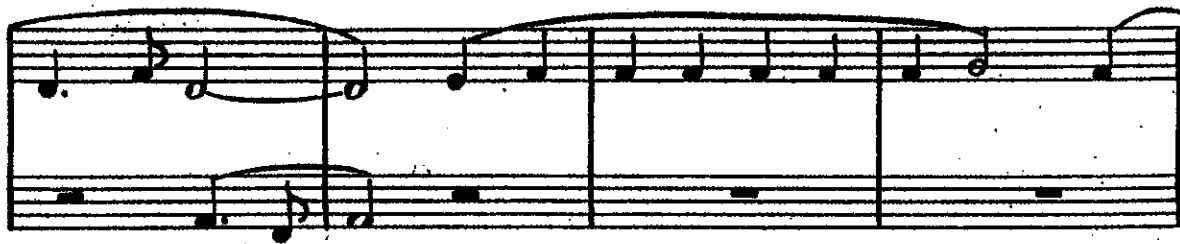
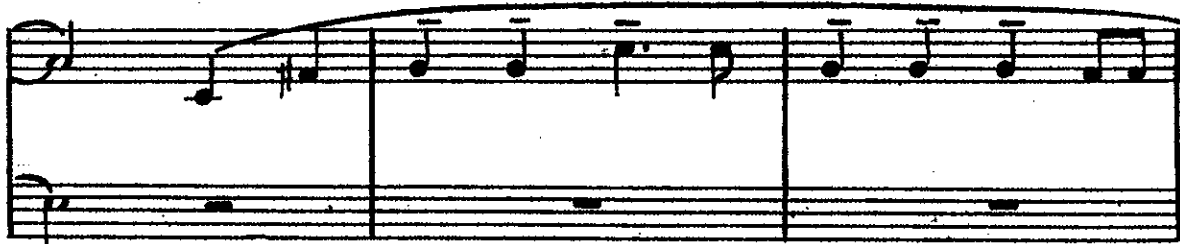

3rd Trumpet in Bb

Love is a many

B

Open

7

Soli

mf

C

In hat

f

mf

1.

open

2. (Open)

f

D

15

Tutti

mf

E

f

mf

3

mf

f

poco a poco dim

sfz > p

From the 20th Century-Fox CinemaScope Production "LOVE IS A MANY-SPLENDORED THING"

LOVE IS A MANY-SPLENDORED THING

Arranged by
JOHNNY WARRINGTON

Lyric by PAUL FRANCIS WEBSTER
Music by SAMMY FAIN

1st Trombone

Moderately

© Copyright 1955 Twentieth Century Music Corporation, New York, N. Y.
Rights throughout the world controlled by Miller Music Corporation, 799 Seventh Avenue, New York, N. Y.
International Copyright Secured. Made in U.S.A.
All Rights Reserved Including Public Performance for Profit
Any arrangement or adaptation of this composition without the consent of the owner is an infringement of copyright

1st Trombone

C

In hat
mf
f
open
mf
1.
Solo
mf

D

f
mf
with Saxes

E

f
cresc.
f
mf
Tutti

F

Heavy
ff
f
mf
poco a poco dim
ffz p

From the 20th Century-Fox CinemaScope Production "LOVE IS A MANY-SPLENDORED THING"

LOVE IS A MANY-SPLENDORED THING

Arranged by
JOHNNY WARRINGTON

Lyric by PAUL FRANCIS WEBSTER
Music by SAMMY FAIN

2nd Trombone

Moderately

Copyright 1955 Twentieth Century Music Corporation, New York, N. Y.
Rights throughout the world controlled by Miller Music Corporation, 799 Seventh Avenue, New York, N. Y.
International Copyright Secured
All Rights Reserved Including Public Performance for Profit
Any arrangement or adaptation of this composition without the consent of the owner is an infringement of copyright

2nd Trombone

B *open* *Soli* *mf*

C

In hat *mf* *f* *mf* *open*

2. (open) *f*

D *15* *Tutti* *mf*

E *f*

Lx *Heavy* *mf* *ff*

f *Poco a poco dim* *sfx > p*

From the 20th Century-Fox CinemaScope Production "LOVE IS A MANY-SPLENDORED THING"

LOVE IS A MANY-SPLENDORED THING

Arranged by
JOHNNY WARRINGTON

Lyric by PAUL FRANCIS WEBSTER
Music by SAMMY FAIN

2nd Trombone

Moderately

Copyright 1955 Twentieth Century Music Corporation, New York, N. Y.
Rights throughout the world controlled by Miller Music Corporation, 799 Seventh Avenue, New York, N. Y.
International Copyright Secured
All Rights Reserved Including Public Performance for Profit
Made in U.S.A.
Any arrangement or adaptation of this composition without the consent of the owner is an infringement of copyright

2nd Trombone

B *Soli*
mf
open

C

In hat *mf* *f* *mf* *open*

2. (open) *f*

D 15 *Tutti* *mf*

E *f*

f

mf *Heavy* *ff*

f *Poco a poco dim* *sfx > p*

Library Number

LOVE IS A MANY-SPLENDORED THING

Arranged by
JOHNNY WARRINGTON *Johnny Masters Orchestra*

Lyric by **PAUL FRANCIS WEBSTER**
Music by **SAMMY FAIN**

3rd Trombone

130 EAST 41st STREET
HIALEAH (MIAMI) FLORIDA

Moderately

Love is A Tbu 3

B

open 7 Soli mf

C

In hat mf f open 1. mf

D

15 Tutti mf

E

4 Heavy ff f Poco a poco dim sfz > p

From the 20th Century-Fox CinemaScope Production "LOVE IS A MANY-SPLENDORED THING"

LOVE IS A MANY-SPLENDORED THING

Arranged by
JOHNNY WARRINGTON

Lyric by PAUL FRANCIS WEBSTER
Music by SAMMY FAIN

Piano

Moderately
Trpt: Solo

f

Alto
mf

A

mf
LOVE IS A MAN-Y-SPLEN-DORED THING,

It's the A - pril rose that on - ly grows in the ear - ly Spring;

Love is na - ture's way of giv - ing a rea - son to be

Piano 2

liv- ing, The gold-en crown that makes a man a king.

crese..

f

Once on a high and wind-y hill,

mf

(b) **B**

In the morn-ing mist two lov- ers kissed and the world stood still,

Then your fin- gers touched my si- lent heart and taught it how to

C

sing, Yes, true LOVE'S A MAN-Y-SPLEN-DORED THING.

Piano 3

2. Br.

f
THING.

Tramb. *mf*

D

mf

Saxes

tutti

Piano 4

LOVE IS A MANY-SPLENDORED THING

Arranged by
JOHNNY WARRINGTON

Lyric by PAUL FRANCIS WEBSTER
Music by SAMMY FAIN

107

Guitar

Moderately

Chord symbols include: Cm, Gm, Fm, Fm7, Gm7, C7(-9), Fm7, Bb9, Bb7, Eb, cm, Gm, Gm, Bbm7, Eb7(-9), Ab6, Cm7, Ab6, Cm, Cm, Fm6, Cm, Fm7, Fm6, G7(-9), cm, Cm7, D7, Am7, D7, G, D7, Bb7, Eb, Cm, Gm, Gm, Bbm7, Eb7(-9), Ab6, Cm7, Ab6, Gm7, C7, mf, C7, Gm7, Cm7, Fm, Fm7, Fm6, Dm7, G7, C9, C9, F9, Abm6, Eb, Cm7, Fm7, Bb7(-9), 1. Eb, Cm7, Abm6, Fm7, Bb7, 2. Eb, D7, D7, Bbm6, Gm7, C7, D, F, Dm, Am, Am, Cm7, F7(-9), Bb, Bbaug, Bb, mp, Dm, Dm, Gm6, Dm, Gm7, Gm6, A7(-9), Dm, Dm7, E7, A, E7, C7, F, Dm, Am, f, F7, Cm7, F9, Bb, Bbaug, Bb, Cm6, D7, D7, Am7, D7, Gm, Gm7, Gm6, A7+, D7, D7, G9, Eb9, F, Dm7, mp, Gm7, C7(-9), F, Fm7, Db7, Fmaj7, p, f, poco a poco dim., p

From the 20th Century-Fox CinemaScope Production "LOVE IS A MANY-SPLENDORED THING"

LOVE IS A MANY-SPLENDORED THING

Arranged by
JOHNNY WARRINGTON

Lyric by PAUL FRANCIS WEBSTER
Music by SAMMY FAIN

Drums

Moderately

© Copyright 1955 Twentieth Century Music Corporation, New York, N. Y.
Rights throughout the world controlled by Miller Music Corporation, 799 Seventh Avenue, New York, N. Y.
International Copyright Secured
All Rights Reserved Including Public Performance for Profit
Any arrangement or adaptation of this composition without the consent of the owner is an infringement of copyright

From the 20th Century-Fox CinemaScope Production "LOVE IS A MANY-SPLENDORED THING"

LOVE IS A MANY-SPLENDORED THING

Arranged by
JOHNNY WARRINGTON

Lyric by PAUL FRANCIS WEBSTER
Music by SAMMY FAIN

Bass

Moderately
pizz.

© Copyright 1955 Twentieth Century Music Corporation, New York, N. Y.
Rights throughout the world controlled by Miller Music Corporation, 799 Seventh Avenue, New York, N. Y.
International Copyright Secured
All Rights Reserved Including Public Performance for Profit
Made in U.S.A.
Any arrangement or adaptation of this composition without the consent of the owner is an infringement of copyright

Library Number

From the 20th Century-Fox Cinemascope Production "LOVE IS A MANY-SPLENDORED THING"

LOVE IS A MANY-SPLENDORED THING

Arranged by
JOHNNY WARRINGTON

Johnny Masters Orchestra

Lyric by **PAUL FRANCIS WEBSTER**
Music by **SAMMY FAIN**

Violins A-B-C
Vocal

Moderately

130 EAST 41st STREET
HIALEAH (MIAMI) FLORIDA

div. *Alto Sax.*

A **A-B**

mf LOVE IS A MAN - Y - SPLEN-DORED THING,

mf *Obbl. unis* *DIVISI.*

It's the A- pril rose that on - ly grows in the

unis.

ear - ly Spring; — Love is na - ture's way of giv - ing a

Divisi

Violins 2
VOCAL

rea-son to be liv-ing, The gold-en crown that makes a man a
cresc.

f king. *mf* Once on a high and

wind-y hill, In the morn-ing mist two lov-ers kissed and the

Violins 3
Vocal

C

world stood still, — Then your fin-gers touched my si-lent heart and

taught it how to sing, Yes, true LOVE'S

f A MAN-Y-SPLEN-DORED THING. *mf*

Library Number

From the 20th Century-Fox CinemaScope Production "LOVE IS A MANY-SPLENDORED THING"

LOVE IS A MANY-SPLENDORED THING

Arranged by
JOHNNY WARRINGTON

Johnny Masters Orchestra

Lyric by **PAUL FRANCIS WEBSTER**
Music by **SAMMY FAIN**

Violins A-B-C

130 EAST 41st STREET
HIALEAH (MIAMI) FLORIDA

Moderately

Violins 2

rea-son to be liv-ing, The gold-en crown that makes a man a
cresc.

f king. *mf* Once on a high and

wind-y hill, In the morn-ing mist two lov-ers kissed and the

Violins 3

C

world stood still, — Then your fin-gers touched my si-lent heart and

taught it how to sing, Yes, true LOVE'S

f A MAN-Y-SPLEN-DORED THING. *mf*

Violins 4

2. *div.*
 THING.
 [D]
mf Tromb.
 Saxes
cresc. *f* *mf* Play
 [E]
f
 Tenor
mf Play
f
 Piano
poco a poco dim. *sfz* *p*
